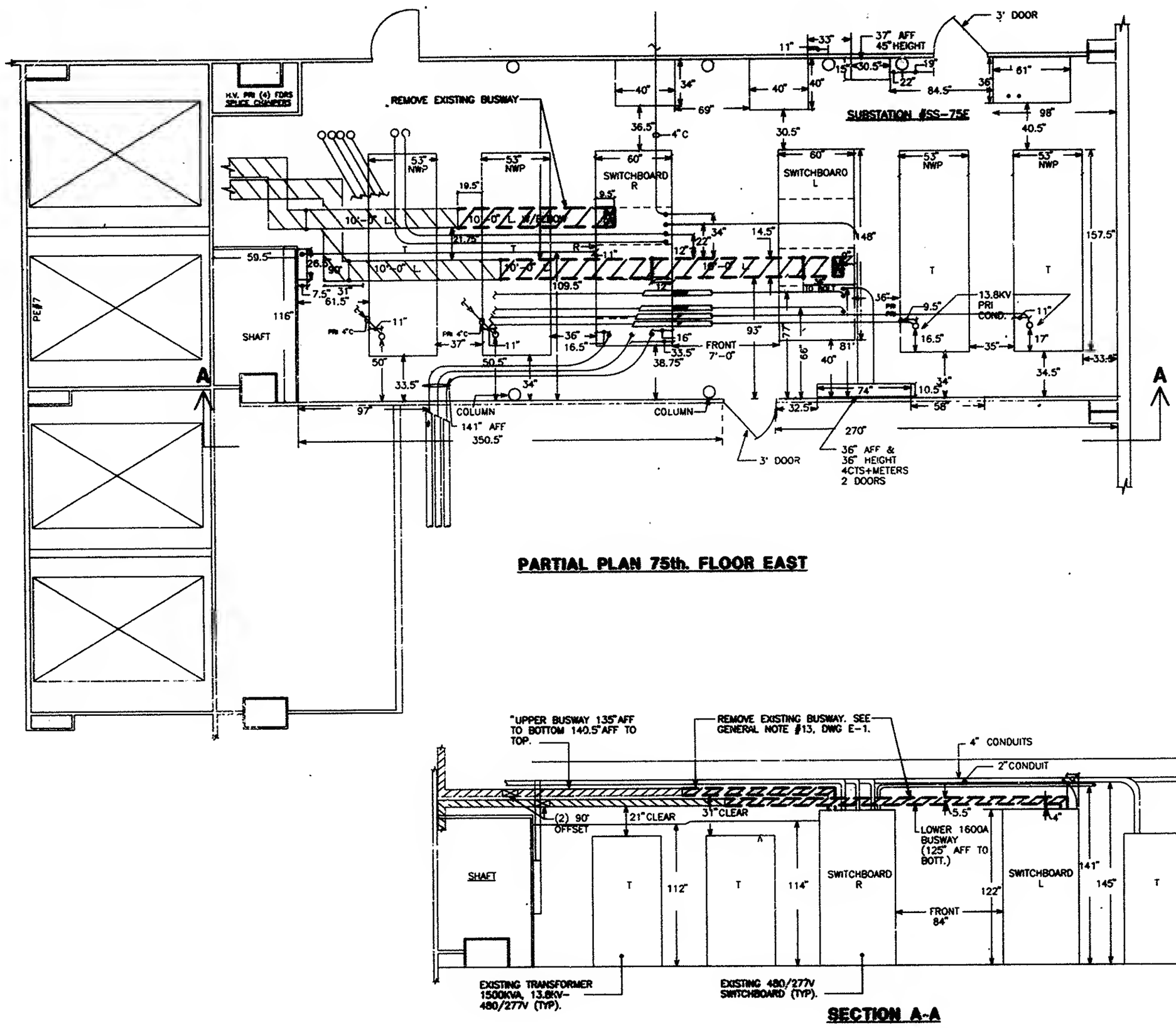

PARTIAL PLAN 75th. FLOOR EAST

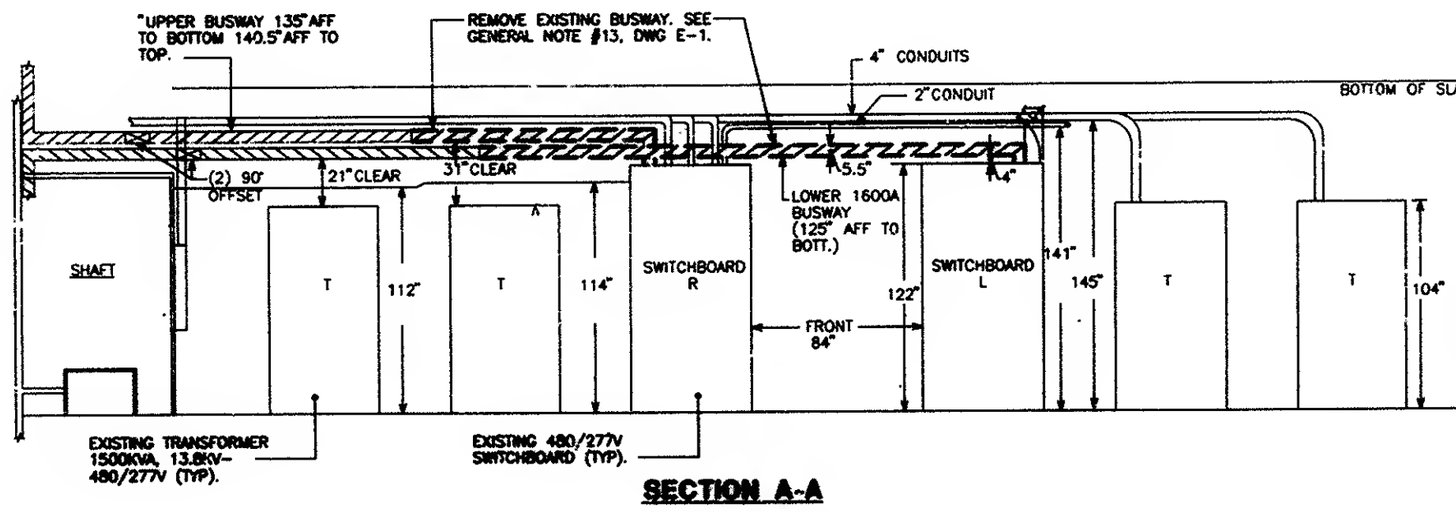

SECTION A-A

NOTES:

1. SEE DRAW